

The spread of *Ailanthus altissima* in Switzerland

Monte Verità, November 2, 2016

Jan Wunder, Simon Knüsel, Daniela Gurtner & Marco Conedera



Tree of heaven



Ailanthus altissima
(臭椿)

- Native to China
- Introduced during the 19th century
- First occurrence in forests: ca. 1920
- Strong regeneration
- High drought tolerance



Photo: M. Conedera (2003)



Jan Wunder

jan.wunder@wsl.ch

Swiss Federal Research Institute WSL

Current distribution of *Ailanthus* in Switzerland

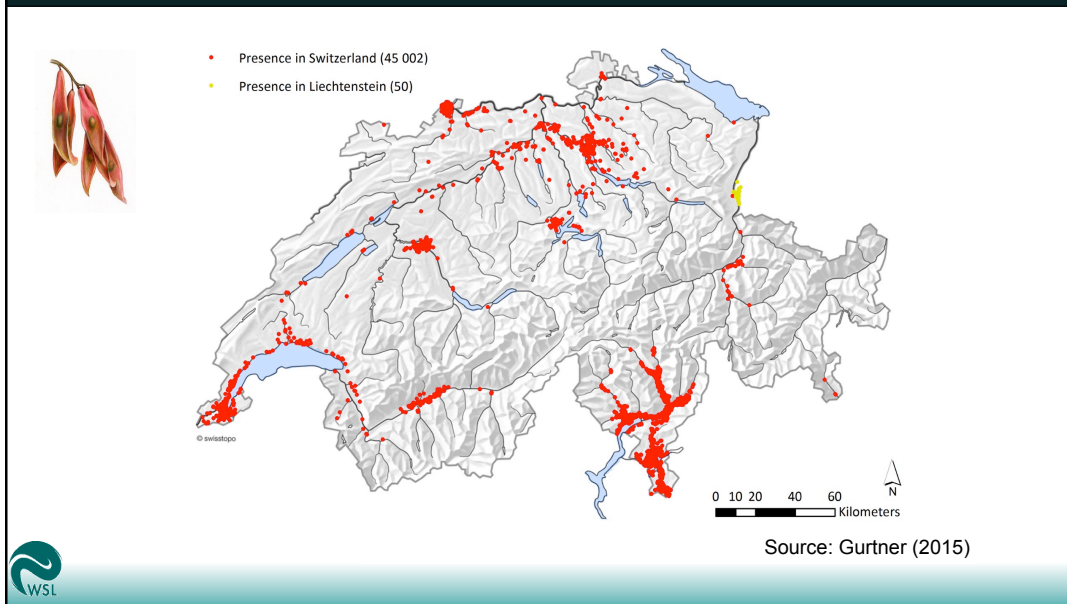

Modelled distribution of *Ailanthus* in Switzerland

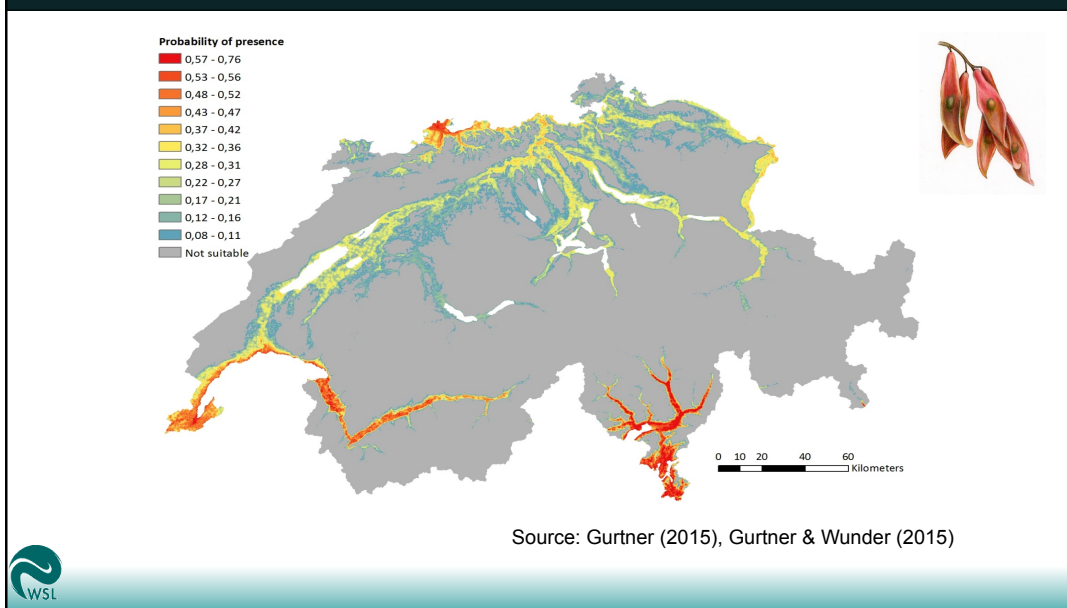

Projected distribution of *Ailanthus* in Switzerland



RCP 45 moderate climate scenario (IPCC)

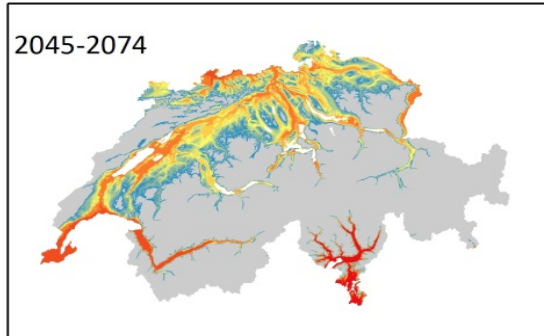

Probability of presence

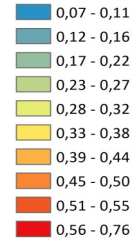

Source: Gurtner (2015), Gurtner & Wunder (2015)

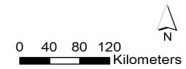

Projected distribution of *Ailanthus* in Switzerland



RCP 45 moderate climate scenario (IPCC)

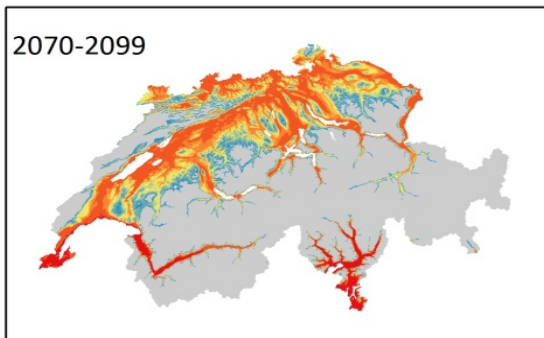

Probability of presence

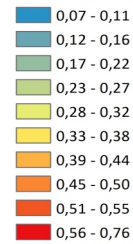

Source: Gurtner (2015), Gurtner & Wunder (2015)

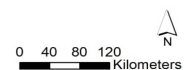

Risk 1: Reduced biodiversity



Photos: M. Conedera



WSL - Insubric Ecosystems

7

Risk 2: Reduced forest stability

Der Götterbaum im Misox – Problematik im Schutzwald



Abbildung 1: Kernfäule bei den gefällten Götterbäumen in SanVittore. (Bild: Luca Plozza)

Plozza & Schmid, Bündnerwald 2012



Photo: J. Wunder



Rockfall experiment (ALIEN Project)

www.wsl.ch/alienproject



Source: IRSTEA Grenoble



Rockfall experiment (ALIEN Project)

www.wsl.ch/alienproject



Source: IRSTEA Grenoble



Rockfall experiment (ALIEN Project)

www.wsl.ch/alienproject



Source: IRSTEA Grenoble



Rockfall experiment (ALIEN Project)

www.wsl.ch/alienproject



Source: IRSTEA Grenoble



Rockfall experiment (ALIEN Project)

www.wsl.ch/alienproject



Source: IRSTEA Grenoble



Heart rot decay

Rotfinder



Picus Tomograph



Resistograph

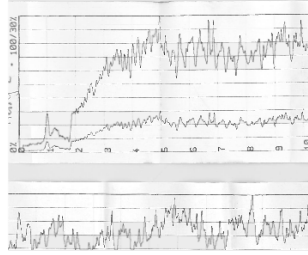
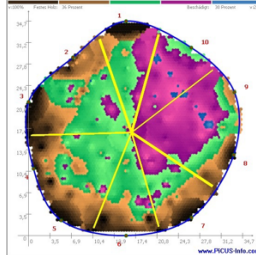

Photos: S. Knüsel (2016)



Conclusions

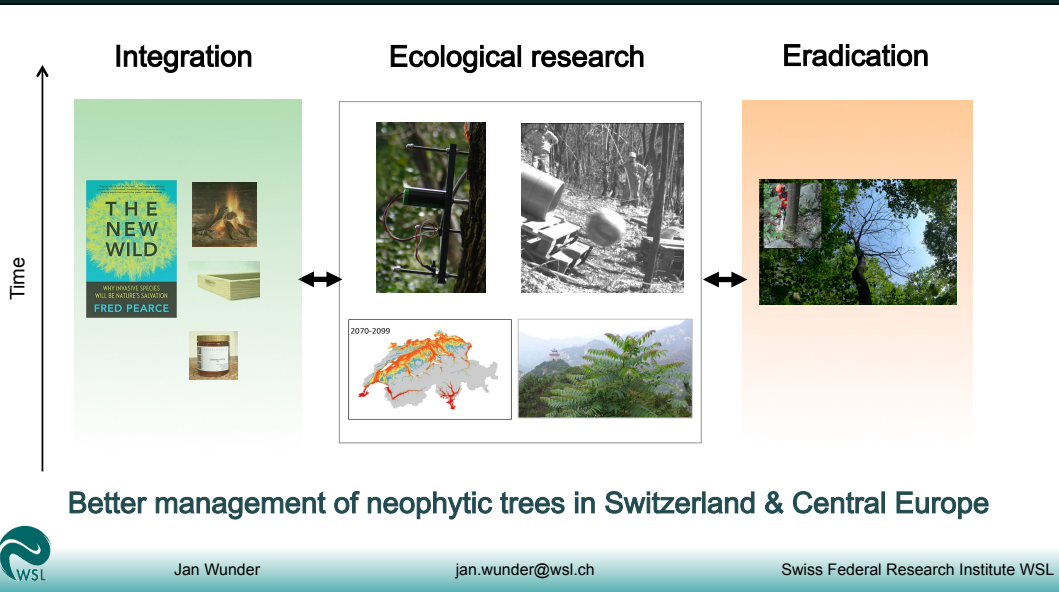

Thank you!

Andi Rigling, Maihe Li, Patrick Fonti, Antonella De Angelis, Boris Pezatti, Franco Fibbioli, Patrick Schleppei, Roman Zweifel, Dirk Schmatz, Anne Verstege (all WSL)

Jianfeng Liu, Yanyan Ni (all Research Institute of Forestry, Chinese Academy of Forestry, Beijing)

Luuk Dorren, Christine Moos, Jean-Jacques Thormann, Andrea de Boni, Florim Sabani, Nicola Calanca (all HAFL Zollikofen)

Björn Reineking, Frédéric Berger, Franck Bourrier, Austin Haffenden, David Toe (all IRSTEA Grenoble), Markus Stoffel, Daniel Trappmann (all Uni Bern), Harald Bugmann, Lea Bauer (all ETH Zurich)

Giorgio Moretti, Maruska Anzini (TI), Luca Plozza, Ueli Bühler/Marco Vanoni (GR), Martin Ziegler (ZG), Patrick Insinna (Fürstentum Liechtenstein), Andreas Kunz (GSZ), Gabriele Carraro (Dionea) Cantons of Switzerland, Info Flora, LFI

Funded by:

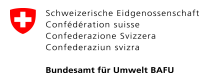

Jan Wunder

jan.wunder@wsl.ch

Swiss Federal Research Institute WSL